Dr Matti Aapro

President, European Cancer Organisation

OBRIGADO PELO CONVITE

european cancer ORGANISATION

COM O ALTO PATROCÍNIO DE SUA EXCELÊNCIA
UNDER THE HIGH PATRONAGE OF THE PRESIDENT OF THE PORTUGUESE REPUBLIC

O Presidente da República

CANCRO
CADA DIA CONTA
DA PRIORIDADE À ACÇÃO

CANCER EVERY DAY COUNTS
FROM PRIORITY TO ACTION

apifarma
ASSOCIAÇÃO PORTUGUESA DA INDÚSTRIA FARMACÊUTICA

8H45 - 9H15 **A IMPORTÂNCIA E AS EXPECTATIVAS DO PLANO EUROPEU DE COMBATE AO CANCRO**
09:45 - 10:15 CET **WHY EUROPE´S BEATING CANCER PLAN IS A PRIORITY & EXPECTATIONS**

- **John F. Ryan**, Diretor de Saúde Pública da Direção-Geral da Saúde e Segurança Alimentar (DG SANTE), Comissão Europeia | Director for Public Health at Directorate-General for Health and Food Safety (DG SANTE), European Commission
- **Matti Aapro**, Presidente da Organização Europeia de CanCro (ECO) President of the European CanCer Organisation (ECO)
- **Ken Mastris**, Presidente da Aliança Europeia de Doentes com Cancro (ECPC) President of the European Cancer Patient Coalition (ECPC)
- **Thomas Hofmarcher**, Investigador no Instituto Sueco de Economia da Saúde (IHE), Coordenador do projeto "European Cancer Dashboard" | Researcher Manager at the Swedish Institute for Health Economics (IHE), Coordinator of the Project "European Cancer Dashboard"

"DISCLOSURE"

- I have no actual or potential conflict of interest in relation to this program/presentation.

About us

34 Member Societies

20 Patient Advocacy Groups

Working together to build consensus and achieve improvement in cancer care

To reduce the burden of cancer, improve outcomes and the quality of care for cancer patients, through multidisciplinarity and multiprofessionalism

Representation in Numbers

Through its 34 Member Societies, the European Cancer Organisation represents over 150,000 professionals

The Patient Advisory Committee represents over 1,700 member organisations from across 50 European countries and from Africa, Asia and Pacific, East Asia, Latin America, Middel East, North America and Latin America, and the Middle East

european cancer ORGANISATION

Our Member Societies

european cancer ORGANISATION

Our Patient Advocacy Groups

ALAN
Acute Leukemia Advocates Network

Childhood Cancer International EUROPE

DIGESTIVE CANCERS EUROPE

European Cancer Patient Coalition

EUROPA UOMO

EUROPA DONNA
The European Breast Cancer Coalition

EURORDIS RARE DISEASES EUROPE

IBTA
INTERNATIONAL BRAIN TUMOUR ALLIANCE

INCA International Neuroendocrine Cancer Alliance

LEUKEMIA PATIENT ADVOCATES FOUNDATION

Lung Cancer Europe

LYMPHOMA COALITION EUROPE

THE MDS ALLIANCE
ALLIANCE • ALLIANZ • ALIANZA

MPNE

MPe Myeloma Patients Europe

PANCREATIC CANCER EUROPE

Sarcoma Patients EuroNet

THYROID CANCER ALLIANCE

World Bladder Cancer Patient COALITION

YOUTH CANCER EUROPE

Community 365

Contributors and Supporters

european cancer ORGANISATION

Community 365: Contributors

NOMAN IS AN ISLAND

NOMAN IS AN ISLAND

Anticancer Fund

ANTICANCER FUND

InoMed

CENTER FOR INNOVATION IN MEDICINE

Fondazione Umberto Veronesi – per il progresso delle scienze

FONDAZIONE UMBERTO VERONESI

BAYER

BAYER

Bristol Myers Squibb

BRISTOL MYERS SQUIBB

MSD

MSD

Pfizer

PFIZER

Roche

ROCHE

SANOFI

SANOFI

AstraZeneca

ASTRAZENECA

NOVARTIS

NOVARTIS

Advanced Accelerator Applications

A Novartis Company

ADVANCED ACCELERATOR APPLICATIONS

BD

BD

AMGEN

AMGEN

Daiichi-Sankyo

DAIICHI SANKYO

Community 365: Supporters

EMANUELE CANCER RESEARCH FOUNDATION

MEN'S HEALTH FORUM DENMARK

WORKING WITH CANCER

ABC GLOBAL ALLIANCE

ANAL CANCER FOUNDATION

Collaborations and Alliances

european cancer ORGANISATION

Europe's Beating Cancer Plan

10 Flagship initiatives 2021-2025

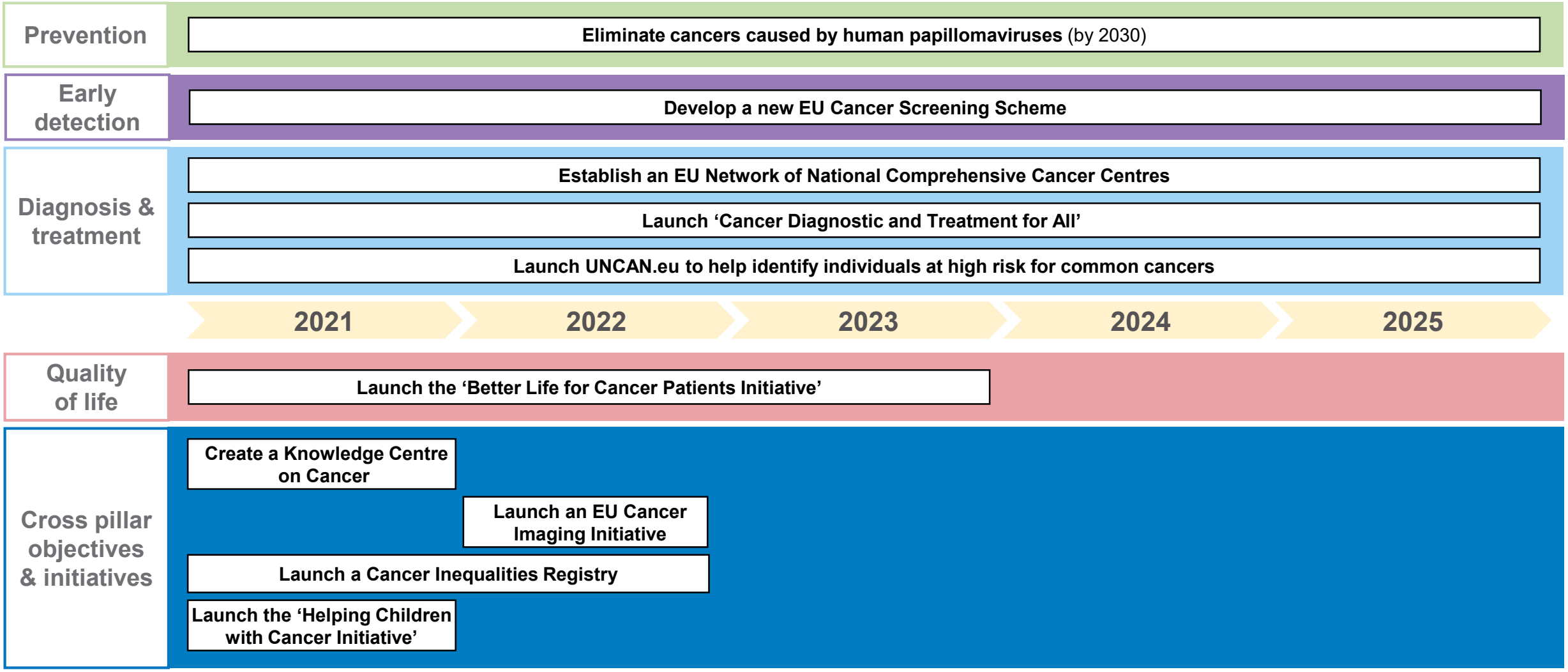

european cancer ORGANISATION

Horizon Europe's EU Cancer Mission

13 Recommendations for bold actions

Understanding | Prevention | Diagnostic and Treatment | Quality of Life | Equitable Access | Cross-Cutting Actions

1	Launch UNCAN.eu – a European Initiative to Understand Cancer
2	Develop an EU-wide research programme to identify (poly-) genic risk scores
3	Support the development and implementation of effective cancer prevention strategies and policies within Member States and the EU
4	Optimise existing screening programmes and develop novel approaches for screening and early detection
5	Advance and implement personalised medicine approaches for all cancer patients in Europe
6	Develop an EU-wide research programme on early diagnostic and minimally invasive treatment/ technologies
7	Develop an EU-wide research programme and policy support to improve the quality of life of cancer patients and survivors, family members and carers, and all persons with an increased risk of cancer
8	Create a European Cancer Patient Digital Centre where cancer patients and survivors can deposit and share their data for personalised care
9	Achieve Cancer Health Equity in the EU across the continuum of the disease
10	Set up a network of Comprehensive Cancer Infrastructures within and across all EU Member States to increase quality of research and care
11	Childhood cancers and cancers in adolescents and young adults: cure more and cure better
12	Accelerate innovation and implementation of new technologies and create Oncology-focused Living Labs to conquer cancer
13	Transform cancer culture, communication and capacity building

European Commission

european cancer ORGANISATION

Focused Topic Networks

Special Network Impact of COVID-19 on Cancer

Prevention Network

HPV Action Network

Health Systems and Treatment Optimisation Network

Quality Cancer Care Network

Suvivorship and Quality of Life Network

Digital Health Network

Inequalities Network

Workforce Network

European Cancer Summit 2020

Working Together Against Cancer: Breaking Down Barriers & Saving Lives

The virtual European Cancer Summit 2020 on 18 & 19 November brought together leading oncology experts, patient advocates, politicians and policy-makers to discuss the main issues impacting cancer policy, for the benefit of cancer patients, healthcare professionals and all people across Europe.

- 85 High-Level Speakers
- 12 Sessions with Relevance & Impact
- 8 New Resolutions
- Patient Voice Heard in All Sessions
- Over 500 Delegates from 38 Countries

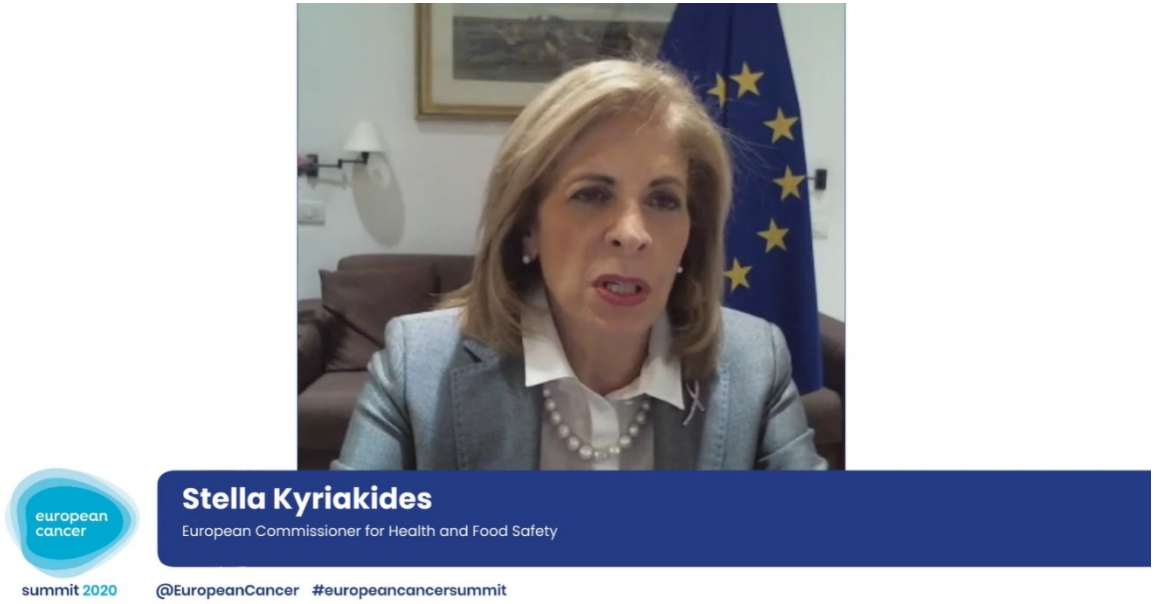

TIME TO ACT.

Don’t let Covid-19 stop you from tackling Cancer

“Nao deixe que a COVID-19 o impeça de enfrentar o cancro”

TimeToActCancer.com

#TimeToActCancer

european cancer

summit 2021

17 & 18 November

Brussels and Virtual

europeancancer.org/summit

@EuropeanCancer

#europeancancersummit

European Code of Cancer Practice

YOU HAVE A RIGHT TO:

1. EQUAL ACCESS

2. INFORMATION

3. QUALITY, EXPERTISE & OUTCOMES

4. SPECIALISED MULTIDISCIPLINARY CARE

5. SHARED DECISION-MAKING

6. RESEARCH & INNOVATION

7. QUALITY OF LIFE

8. INTEGRATED SUPPORTIVE & PALLIATIVE CARE

9. SURVIVORSHIP & REHABILITATION

10. REINTEGRATION

european cancer ORGANISATION

#cancerpatientrights #codeofcancerpractice

europeancancer.org/code

European Code of Cancer Practice

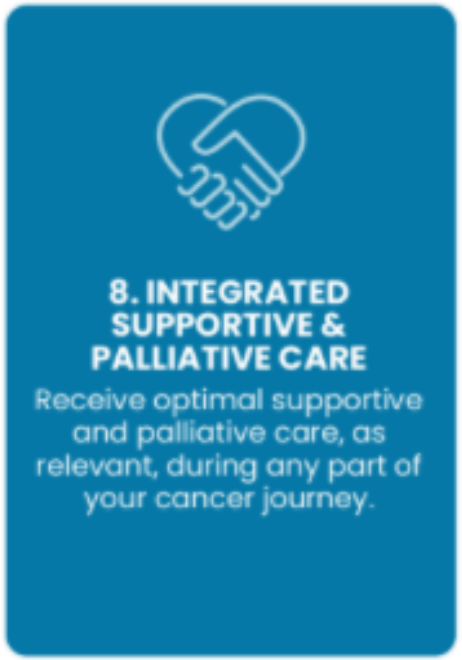

Rights n.7 and 8

- Discuss with your healthcare team your priorities and preferences to achieve the best possible quality of life.
- Receive optimal supportive and palliative care, as relevant, during any part of your cancer journey.

European Code of Cancer Practice

Translation in 25 languages and more resources available on our website:

European Code of Cancer Practice: Translations & Resources

A selection of materials, translated in many EU languages, is available for download and use in awareness activities to promote the European Code of Cancer Practice. These include:

Poster - Videos - Badge - Web Banners and Social Visuals

The European Code of Cancer Practice Posters

- **Basque** - **Minbiziaren aurkako jarduteen Europar araudia**
- **Bulgarian** – **Европейски кодекс за онкологична практика**
  Credit: Teodora Kolarova, International Neuroendocrine Cancer Alliance
- **Croatian** - **Europski kodeks za onkološke bolesnike**
  Credit: Professor Eduard Vrdoljak Centre for Oncology, University of Split
- **Czech** - **Evropský kodex pro péči o rakovinu**
  Credit: Anna Prokupkova, Association of European Cancer Leagues
- **Dutch** - **De Europese Code voor Kankerbestrijding**
  Credit: Jonas Van Riet, European Society of Radiology
- **English** – **European Code of Cancer Practice**
- **French** – **Code Européen de la prise en charge du cancer**
  Credit: Norbert Couespel, European Cancer Organisation; Ariane Weinman, EURORDIS; Professor Françoise Meunier, FEAM
- **Finnish** – **Eurooppalaiset syövänhoidon suositukset**
  Credit: The Association of Cancer Patients in Finland
- **German** – **Der Europäische Kodex für die Krebspraxis**
  Credit: Tamás Bereczky, EUPATI-DE / Patvocates
- **Greek** – **Ο Ευρωπαϊκός Κώδικας Πρακτικής του Καρκίνου**
  Credit: Andreas Charalambous, European Oncology Nursing Society (EONS)
- **Hungarian** – **A Rákgyakorlat Európai Kódexe**

PROUD SUPPORTER OF THE
European Code of Cancer Practice

Related resources

- European Code of Cancer Practice VISIT
- About The Code VISIT
- Medical Literature and Evidence VISIT
- Endorsements VISIT

See also

- Quality Cancer Care Network VISIT
- European Cancer Summit 2020 VISIT
- Essential Requirements for Quality Cancer Care VISIT

And is now published

Journal of Cancer Policy 28 (2021) 100282

Contents lists available at ScienceDirect

Journal of Cancer Policy

journal homepage: www.elsevier.com/locate/jcpo

The European Code of Cancer Practice

Mark Lawler [a,l], Kathy Oliver [b,l], Stefan Gijssels [c,l], Matti Aapro [d], Agnese Abolina [d], Tit Albreht [e], Sema Erdem [f], Jan Geissler [g], Jacek Jassem [h], Sakari Karjalainen [i], Carlo La Vecchia [j], Yolande Lievens [k], Françoise Meunier [l], Mike Morrissey [d], Peter Naredi [m], Simon Oberst [n], Philip Poortmans [o], Richard Price [d], Richard Sullivan [p], Galina Velikova [q], Eduard Vrdoljak [r], Nils Wilking [s], Wendy Yared [t], Peter Selby [q,u,l,*]

MUITO OBRIGADO